

ADVANCING PATHOLOGY FOR CANCER DIAGNOSIS, STAGING AND PROGNOSIS

AGENDA

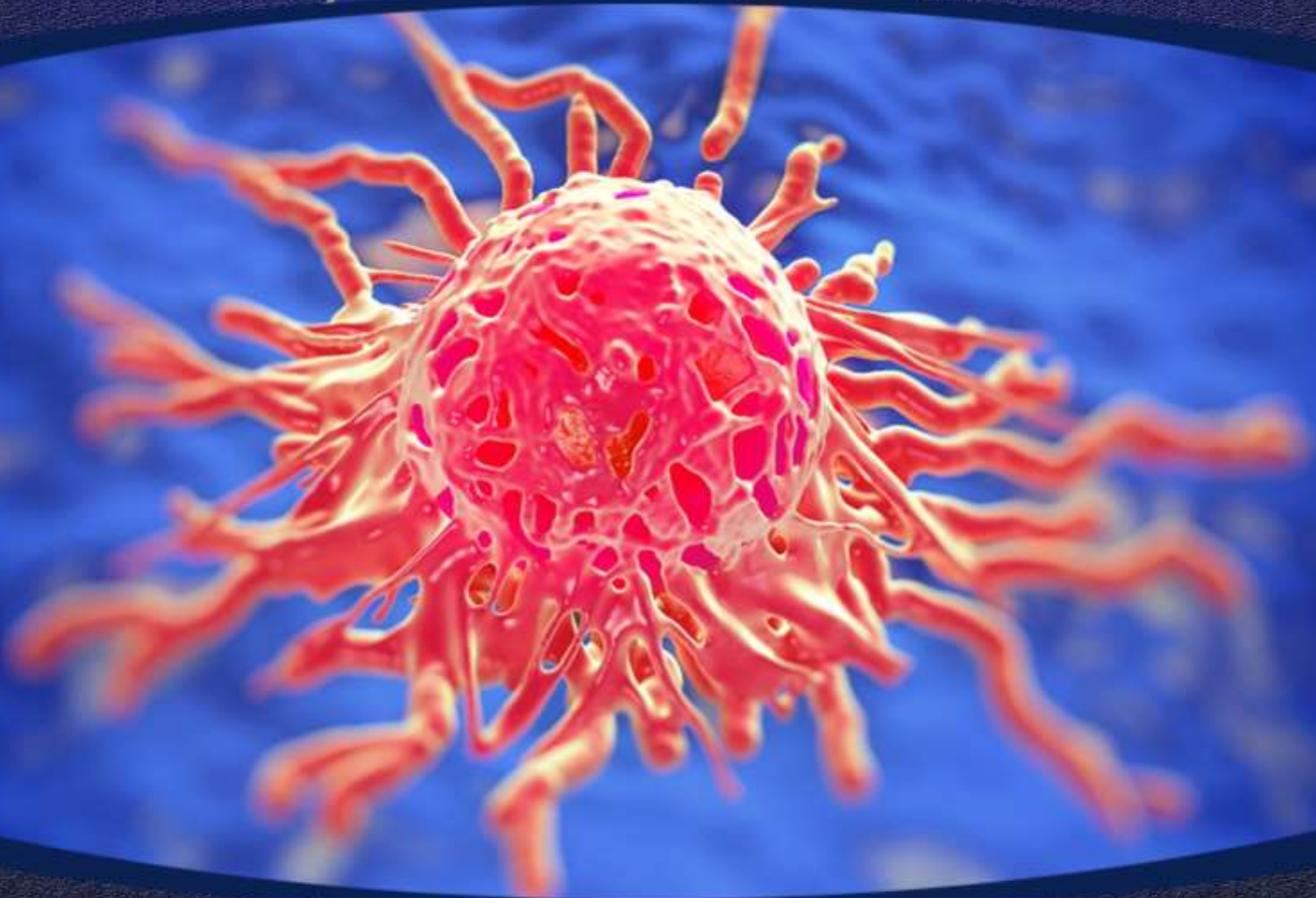

16th - 17th October 2017
Location: Online

EuroSciCon 

DESC

This event has [CPD accreditation](#)

**This is a draft agenda
The agenda will be finalised two weeks before the event**

Contents

Day 1:	4
Early Session.....	Error! Bookmark not defined.
Euroscicon Welcome.....	4
Introduction by the chair	4
Professor Nives Pecina-Slaus	4
Synchronous Primary Endometrial & Ovarian Carcinomas: Diagnostics Challenges & Prognosis.	4
Talk title to be confirmed.....	4
Pathology Neuroendocrine carcinoma of the skin(Merkel Cell).....	4

Day 1:

London GMT+1	New York EDT	Tokyo JST		
07:15	02:15	15:15	Session online	Speaker practice session Poster Viewing
07:45	02:45	15:45	Euroscicon Welcome	<i>Euroscicon Host</i>
07:50	02:50	15:50	Introduction by the chair	<i>Chair to be confirmed</i>
08:00	03:00	16:00	Talk title to be confirmed Q and A	<i>Professor Nives Pecina-Slaus,</i>
08:30	03:30	16:30	Talk title to be confirmed Q and A	<i>Professor Alexander D Rapidis</i>
09:00	04:00	17:00	The iceberg metaphor of cancer diagnosis. It is crucial to go beyond genomics Q and A	<i>Professor Manuel Sobrinho- Simoës, Ipatimup Institute of Molecular Pathology and Immunology of the University of Porto, Porto, Portugal</i>
09:30	04:30	17:30	Synchronous Primary Endometrial & Ovarian Carcinomas: Diagnostics Challenges & Prognosis. Q and A	<i>Professor Riadh Ben Temime</i>
10:00	05:00	18:00	Talk title to be confirmed Q and A	<i>Associate Professor Derek Stirewalt MD</i>
10:30	05:30	18:30	Pathology Neuroendocrine carcinoma of the skin(Merkel Cell) Q and A	<i>Professor Patricia Tai</i>
11:00	06:00	19:00	Closing remarks, End of Early Session	

Day 2:

London GMT+1	New York EDT	Tokyo JST		
07:15	02:15	15:15	Session online	Speaker practice session Poster Viewing
07:45	02:45	15:45	Euroscicon Welcome	<i>Euroscicon Host</i>
07:50	02:50	15:50	Introduction by the chair	<i>Chair to be confirmed</i>
08:00	03:00	16:00	Talk title to be confirmed Q and A	<i>Speaker to be confirmed</i>
08:30	03:30	16:30	Talk title to be confirmed Q and A	<i>Speaker to be confirmed</i>
09:00	04:00	17:00	Talk title to be confirmed Q and A	<i>Speaker to be confirmed</i>
09:30	04:30	17:30	Closing remarks, End of Early Session	

MEDIA SPONSORS

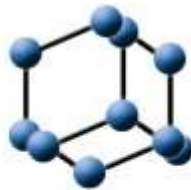

**BENTHAM
SCIENCE**

**TECHNOLOGY
NETWORKS**

laboratorynews



Missing Speakers

It is unfortunate that occasionally a speaker cannot attend. Whilst we do everything possible to ensure that our speakers are present at the event we apologise in advance if you were at a session where a speaker could not attend. We always try to keep our agendas as up to date as possible, however if a speaker cancels the night before an event or on the day, there is little we can do to rectify this.